



Villa Evita

Live easy, live good

*The best address in
Prague - Stresovice*

Finished just now

260 m² of luxury living



Ground floor (88m²)

- Kitchen with separate access to the garden and outdoor seating
- Dining room
- Living room with a fireplace
- Toilet

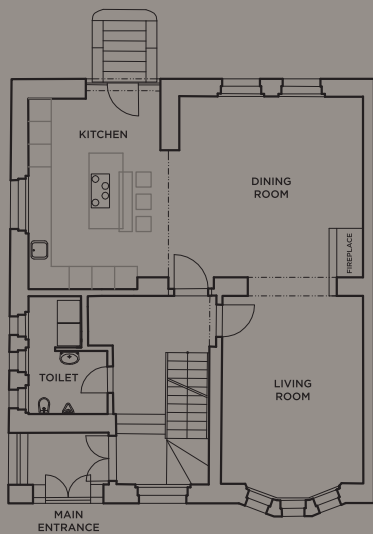

First floor (82m²)

- Master bedroom with en-suite bathroom (Turkish spa) and closet
- Office
- Bathroom with bath tub
- Terrace

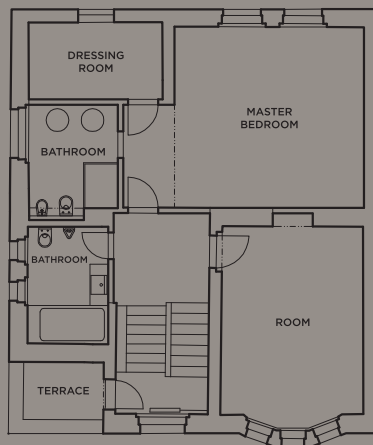

Second floor (60m²)

- Two bedrooms
- Bathroom (Turkish spa) with toilet
- Technical room (Boiler room)
- Separately accessible attic (storage space, games room, 10 m²)

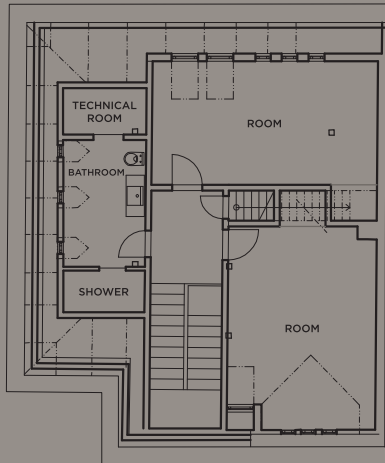

Basement (30 m²)

- Finnish sauna with IR sauna
- Cold water pool
- Dayroom (wine cellar, gym)
- Toilet

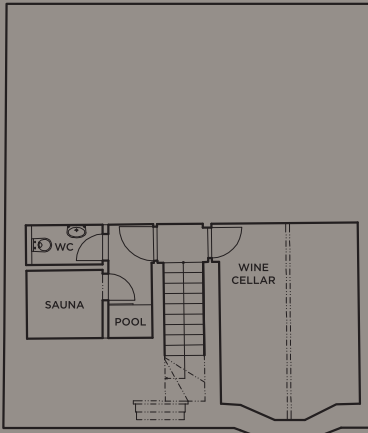

Villa Evita

- Address: na Ořechovce 26, Prague 6 – Střešovice
- 3-floor villa with a basement, 260 m²
- covered parking area
- garden house
- garden with a sprinkler system and garden lighting
- central alarm
- video door phone (intercom)
- underfloor heating throughout the house
- internet and TV
- central vacuum cleaner system





in case of interest:
kaduchova.r@gmail.com

*Villa
Evita*